



Wise Investments World, LLC.
BRINGING INVESTMENT MINDS TOGETHER

Property Details

Description	
Condominium:	Belmont
Street Address:	1001 Belmont Ln No. 1001
Area:	North Lauderdale, Florida
Property Type:	Townhouse
Unit Type:	2 Bedroom / 2 Bathroom
Area in Square Feet:	1162
Area in Square Meters:	107.95





Wise Investments World, LLC.
BRINGING INVESTMENT MINDS TOGETHER

Financial Summary

(Figures Expressed in US Dollars)

Total Investment:	125,869.00
-------------------	------------

Monthly Cash Flow

Rental:	1,300.00
Condominium Fees:	300.00
Property Taxes:	158.67
Exterior Insurance:	-
Management Fee:	91.00

Annual Cash Flow

Rental:	15,600.00
Condominium Fees:	3,600.00
Property Taxes:	1,904.00
Exterior Insurance:	-
Management Fee:	1,092.00

Monthly Net Income:	750.33
---------------------	--------

Annual Net Income:	9,004.00
--------------------	----------

Return on Investment

Annual Return:	7.2%
----------------	------

Recovery Period

Recovery Period (years):	14.0
--------------------------	------

Price History





Proximity to Schools

SCHOOL RATING

GRADES DISTANCE

3

out of 10

Pinewood Elementary (assigned)

PK-5

0.1 mi

6

out of 10

Millennium Middle (assigned)

6-8

2.6 mi

5

out of 10

Piper High (assigned)

9-12

2.2 mi

Ref: www.zillow.com

Satellite Views

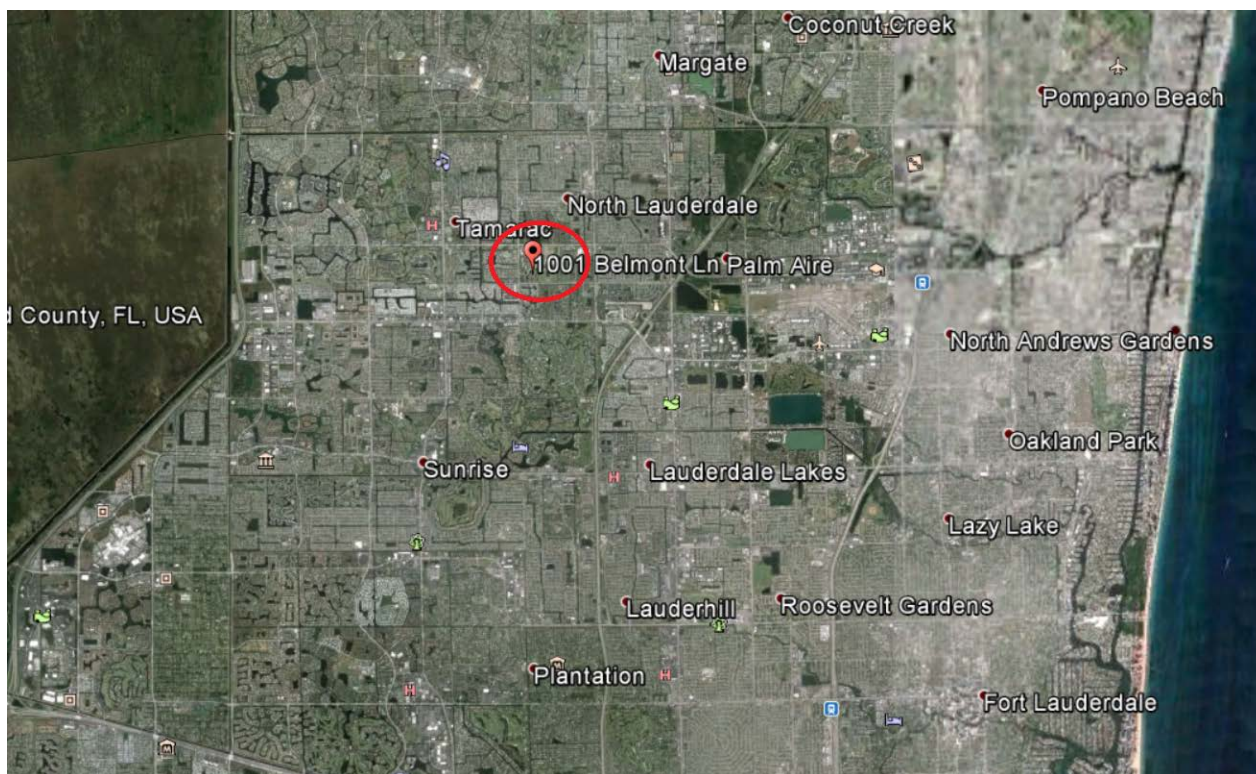

Ref: Google Earth



Wise Investments World, LLC.
BRINGING INVESTMENT MINDS TOGETHER

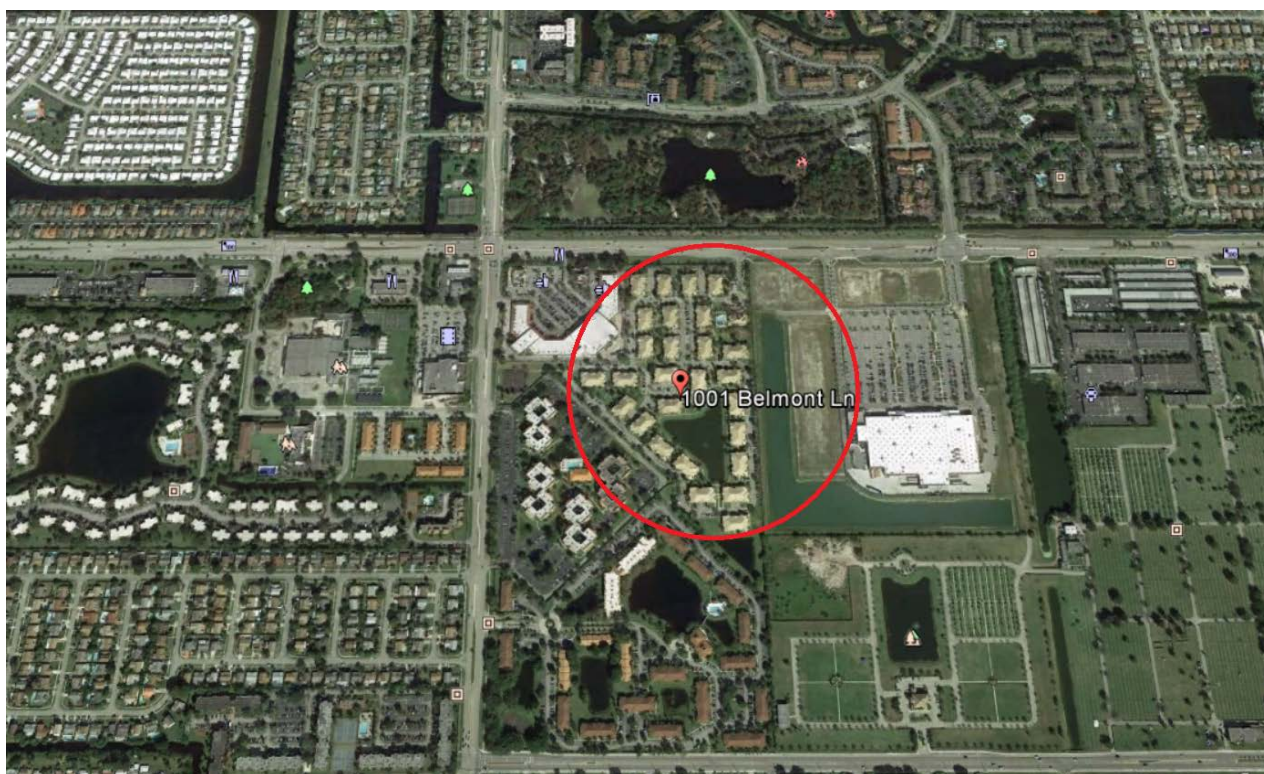

Ref: Google Earth

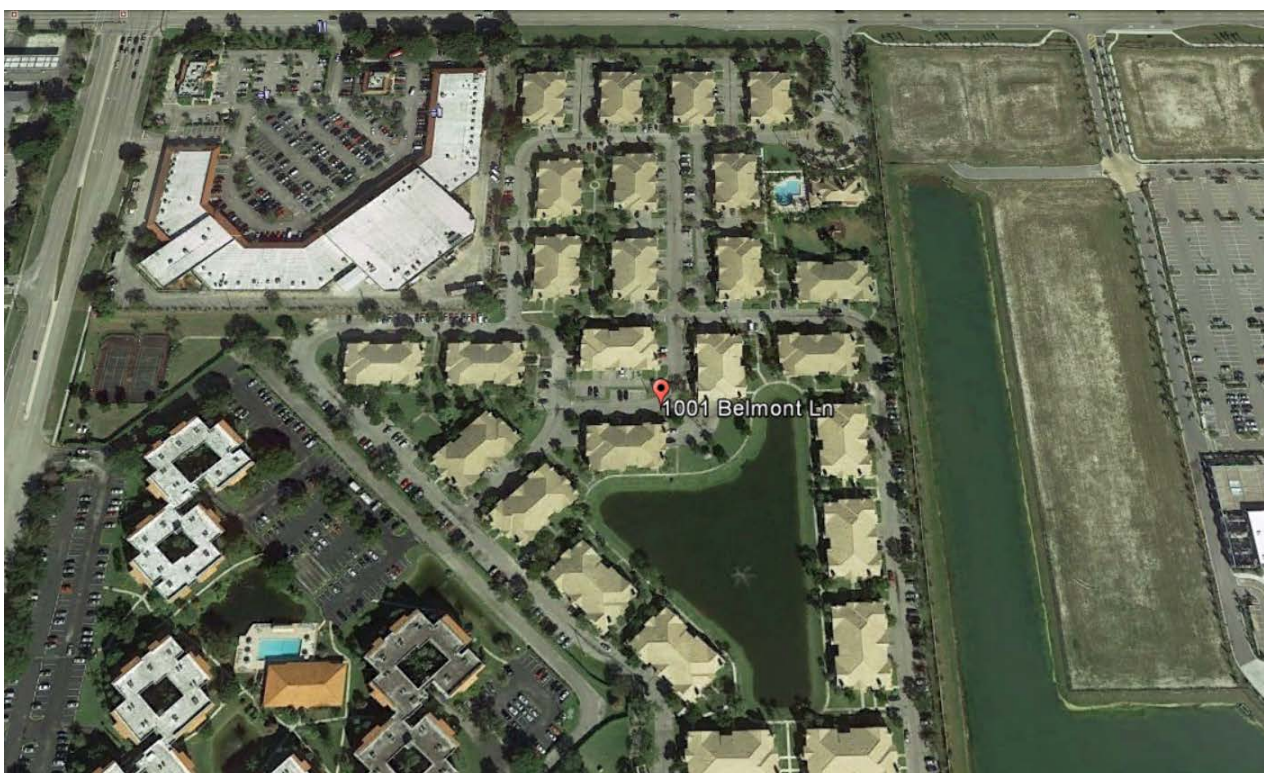

Ref: Google Earth



Wise Investments World, LLC.
BRINGING INVESTMENT MINDS TOGETHER

Property Pictures





Wise Investments World, LLC.
BRINGING INVESTMENT MINDS TOGETHER

